



Summer Season 2023/24 Map

FARM GATE SALES & PICK YOUR OWN



Adelaide Hills & Fleurieu Peninsula

FARM GATE SALES ONLY

1 BISHOP CHERRIES

USUALLY OPEN early Dec – mid Jan
Location: 933 Lobethal Rd, Basket Range Enquiries: m: 0468 345 025
www.bishopsadelaidehills.com.au e: gcbishop@westnet.com.au
Freshcare certified growers; growing quality cherries since 1871

2 COWLINGS CHERRIES: ORGANIC

USUALLY OPEN: early Nov – early Jan
Location: 333 Old Norton Summit Rd, Norton Summit
m: 0455 328 478 / Daily Update t: 8390 1657 FB/I: Cowlings Cherries
e: cowlingscherries@gmail.com www.cowlingscherries.com
CERTIFIED ORGANIC Premium dark, white & Morello cherries.
Pure cherry vinegar. Closest orchard to city. Family owned since 1882.

3 JOANNA'S CHERRIES

USUALLY OPEN: late Nov - late Dec
Location: 12 Osborne Road, Ashton SA 5137
Enquiries: m: 0400 228 597 / 0408 843 947
FB: Joanna's Cherries e: joannascherries@gmail.com
Just a 10 minute drive from Magill, in the heart of the beautiful Adelaide hills, we have delicious cherries for sale!

4 KERRIE'S CHERRIES

USUALLY OPEN: mid Dec - mid Jan
Location: 449 Yundi Rd, Yundi (4 minutes from Victor Harbor Rd).
Enquiries: m: 0428 186 001 / 0428 007 710 FB: KerriesCherries
Luscious Sweet & Morello cherries, raspberries, fruit sorbets, cherry paste, jams & sauces.
We'd love to see you this summer!

5 LENNANE ORCHARDS

USUALLY OPEN: early Nov - Christmas
814D Montacute Rd, Montacute
Enquiries: t: 08 8390 2271 e: admin@lennaneorchards.com.au
FB/ Instagram: Lennane Orchards www.lennaneorchards.com.au
Café, cherry icecream, jams, picnic area, toilets & parking.
Also lemons, strawberries and apricots at times.

6 WOODS HILL ORCHARD

USUALLY OPEN early Dec - late Dec
Location: 232 Woods Hill Rd, Ashton
Enquiries: m: 0408 848 668 e: giulio@avolio.com.au
FB: Woods Hill Orchard Premium farm fresh cherries, shed door sales only.



FARM GATE SALES ONLY

仅仓库现货出售，不可自行采摘。

Freshly picked for you on our family farms, available in bags or boxes

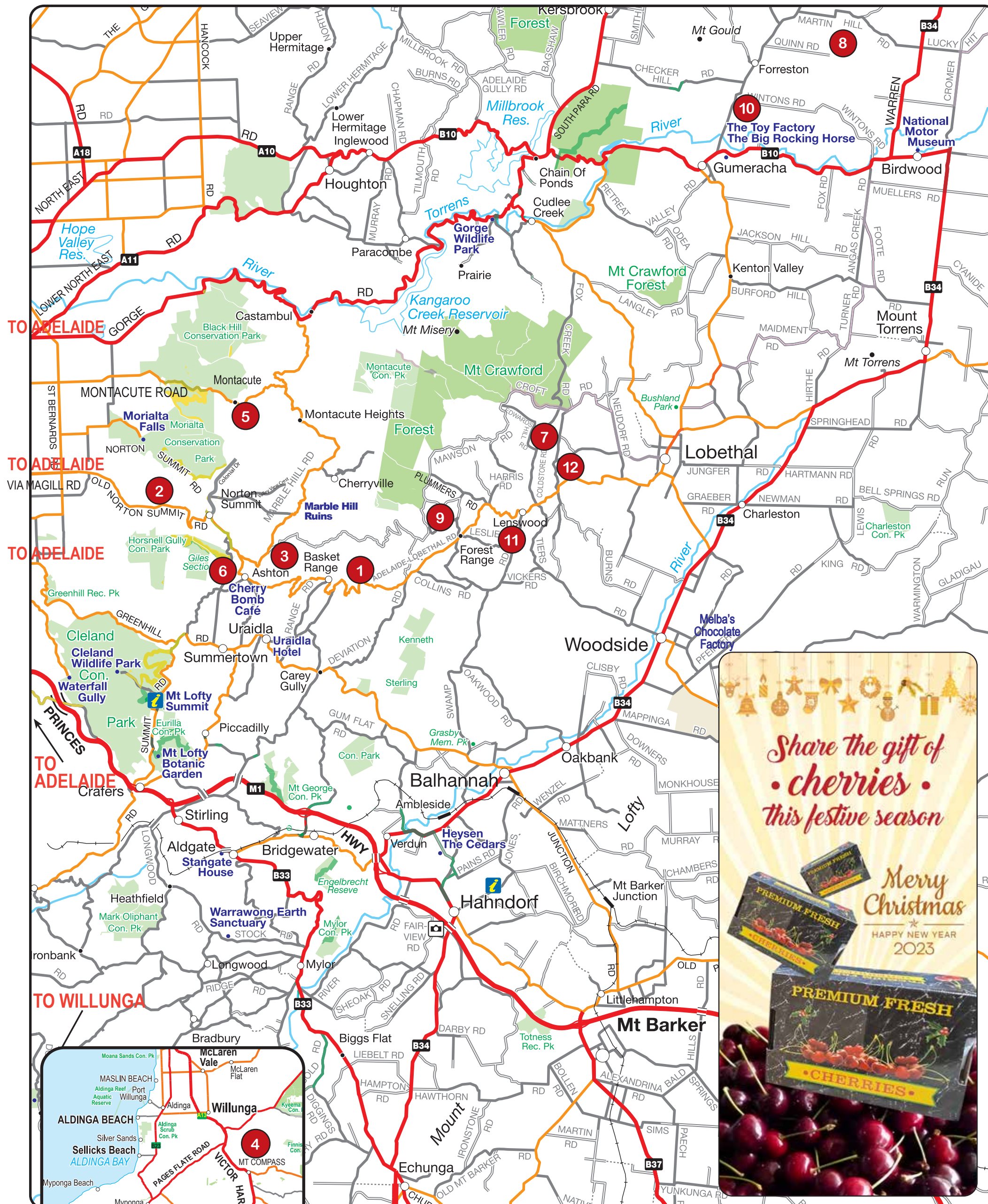

Remember to fill up your car for the hills...



SA is proud to be Fruit Fly Free. Help us protect our lovely SA fruit from insects.
PLEASE DON'T BRING OTHER FRUIT INTO OUR FARMS.

FARM GATE SALES ONLY

7 ELLIMATTA ORCHARDS: ORGANIC

USUALLY OPEN: late Nov - early Jan
Location: 158 Cold Store Rd, Lenswood (or by appointment)
Enquiries: t: 08 8389 8285 m: 0412 342 973 e: petebg54@gmail.com
Our cherries are grown using the best Organic and Biodynamic systems. Industry leader in tree training systems. Est 1922
We're celebrating our first 100 years!

8 MARTIN HILL CHERRIES

USUALLY OPEN: mid Dec - mid Jan
Location: 309 Martin Hill Road, Forreston.
Enquiries: m: 0457 846 691
e: martinhillcherries1@gmail.com FB: martin hill cherries
Fresh tasty cherries. Friendly family run orchard.

9 MASONS ORCHARDS

USUALLY OPEN: early Dec - mid Jan
Location: 116 Masons Road, Forest Range
Enquiries: m: 0438 898 386 e: gamason@bigpond.net.au
100+ years of growing quality cherries. Also jams, dried fruits & berries.
Closed Sundays

10 TORRENS VALLEY ORCHARDS

USUALLY OPEN: early Nov - late Jan
Location: 525 Winton Road, Gumeracha www.tvocherries.com.au
Enquiries: t: 08 8389 1405 m: 0431 272 109 e: thi@tvocherries.com
FB: Torrens Valley Orchards Family owned and run cherry farm.
We bring you great quality sweet and succulent cherries, so you can share the joy of cherries with your family for longer each year.

11 THAT CHERRY GUY at HILLVIEW FRUITS

USUALLY OPEN: year round self-serve fridge door sales
(1kg and 2kg boxes) Cash or BSB transfer
Location: 783 Swamp Rd Lenswood Enquiries: m: 0477 999 395
www.thatcherryguy.com.au FB: @thatcherryguy I: @thatcherryguy
Our fruit is backed by 5 generations of knowledge passed down through the Green family. Top export cherries. Newest Apples: Fuji, Pink Ladies and Gala. Pears: Rico, Beurre Bosc and more.

12 CHERRYTIME ORCHARD

USUALLY OPEN: from mid Dec
Location: 1917 Lobethal Rd, Lobethal
Enquiries: m: 0417 880 968 or 0421 058 091
e: cherrytime@adam.com.au FB: Cherrytime Orchard
Come and try our wonderful Adelaide Hills Cherries.

FRESH
DELICIOUS
LOCAL

www.fruitproducerssa.com.au



Who is open today?



Download the
Fresh Fruit App
to find out



PICK-YOUR-OWN ONLY



A1 CHERRIES AT VERDUN

USUALLY OPEN: Dec - early Jan
Location: 152 Beaumont Road, Balhannah
Enquiries: m: 0436 283171
E: info@cherriesatverdun.com FB: Cherries-Pick Your Own Verdun
www.cherriesatverdun.com Easy picking, 5mins from Hahndorf exit
SE Freeway. 1.5kms along Beaumont Rd from Verdun.



A2 EVERLONG ORCHARD

USUALLY OPEN: December
Location: 145 Plummers Rd, Forest Range
Enquiries: m: 0431 596 370 www.everlongorchard.com
e: cherries@everlongorchard.com FB: everlong.orchard



A3 HARBEN VALE CHERRIES

USUALLY OPEN: Dec - mid Jan
Location: 34 Altmanns Road (off Junction Road), Balhannah
Enquiries: t: 08 8388 4578 (Daily Updates) m: 0439 001 962
e: harbenvalecherries@adam.com.au www.harbenvale.com
or find us on FACEBOOK. Easy picking & parking, minutes from
SE Freeway Mt Barker interchange or Hahndorf.



A4 PLUMMERS PICK YOUR OWN

USUALLY OPEN: early Dec - mid Jan
Location: Two Farms: 32 Plummers Road &
60 Plummers Road, Forest Range
Enquiries: t: 0407 716 929 m: 0407 898 318
FB & Instagram: Plummers Pick Your Own
e: ikplummer@bigpond.com www.cherry-picking.com.au
Ten varieties of cherries - early, mid & late season.



A5 COLLINS HILL ORGANICS

USUALLY OPEN: Early Dec - late Dec
Location: 114 Collins Hill Rd. Lenswood
Enquiries: m: 0412 792 007 FB & Instagram: Collins Hill Organic
e: collinshillorchard@bigpond.com
Certified Organic Tasty Cherries. Family owned and operated.
Plenty of parking.



A6 CHARLESTON CHERRIES

USUALLY OPEN late Nov - late Dec, (may change due to seasonal variation)
Always check website for confirmation & availability.
Location: 308 Mt Torrens Rd, Charleston SA 5244
Enquiries: FB: Charleston Cherries e: info@charlestoncherries.com.au
www.CharlestonCherries.com.au Pick your own cherries on easy
ground, No booking required, Easy parking.



A7 ANCARA ESTATE

USUALLY OPEN: Early-mid Dec
Location: 109b Coldstore Road, Lenswood
Enquiries: m: 0458 771 927 FB & Instagram: Ancara Estate
www.ancaraestate.com.au e: carolyn@ancaraestate.com.au
Come and pick 12 varieties of cherries in a breathtaking
Adelaide Hills setting.



A8 MARBLE HILL CHERRIES

USUALLY OPEN: mid Dec - mid Jan.
Location: 25 Marble Hill Road, Ashton
Enquiries: e: info@marblehillcherryfarm.com.au
www.marblehillcherries.au
Inst: marblehillcherries FB: Marble Hill Cherries
Coffee, picnic areas, toilets.

PICK-YOUR-OWN ONLY



请自行采摘，
仓库无现货。

Come into the orchard and pick the cherries yourself,
for the freshest fruit you will ever taste!

PICK-YOUR-OWN & FARM GATE SALES

仓库现货，
也可以自行采摘。

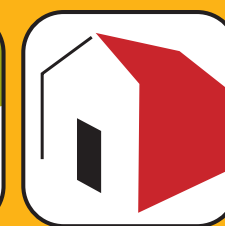

Can't decide? These farms offer both
Farm Gate and Pick Your Own.

Who is open today?



Download the
Fresh Fruit App
to find out

Christmas Day...

25 December most farms are closed

Why do cherry farms change from day to day?

Growers can't predict when they will sell out of
ripe cherries but usually there is a new variety
ready in a few days time. Cherries need to stay on
the tree until they are sweet - then its time to
pick them. They are not like bananas or other fruit
that can be picked green then get sweet after.

Many Farm Gate farms will take orders for
Christmas and New Year. Contact them directly

Warning...

All farms will close when a Catastrophic Fire
Danger Day is declared. This may happen once or
twice over summer. Just defer your visit a day or
so until the weather improves. Check:
www.bom.gov.au/sa or www.cfs.sa.gov.au

Pick Your Own - Have fun, stay safe

Do:

- ✓ Check the App to see who is open
- ✓ Put yourselves and children in jeans,
sneakers or other closed shoes for
walking on hills in grass,
- ✓ Bring hats, sunscreen and water
bottles
- ✓ Check for weather warnings - stay out
of the hills if a catastrophic fire day is
declared - www.bom.gov.au/sa
- ✓ Fill up your car before leaving the city

PICK-YOUR-OWN & FARM GATE SALES

B1 A.T.THOMPSON CHERRIES



USUALLY OPEN: Early Dec to Late Jan
Location: 190 Harris Road, Lenswood
Enquiries: m: 0488088838 or 0429042371
e: at.thompsoncherries@gmail.com FB: A T Thompson Cherries
Providing healthy produce where nature and growing support each
other. Please come and visit for PYO Cherries and Box sales.

B2 FLEURIEU CHERRIES



USUALLY OPEN: Sales: early Dec - early Jan, PYO mid Dec
Location: 159 Pages Flat Rd, Pages Flat (1min from Victor Harbor Rd)
Daily Updates: www.fleurieucherries.com Ph: 08 8556 1314
PYO BOOKINGS REQUIRED - Please use website link to book and
prepay. Wheelchair access, ice cream, Cellar Door, Café + cherry
products DARK, WHITE & SOUR cherries available.

B3 HARRISVILLE ORCHARDS



USUALLY OPEN: Early Dec - late Dec
(open subject to availability. Please confirm via ph. or FB)
Location: 72 Harris Road, Lenswood
FB: Harrisville Orchards Inst: @harrisvilleorchards
Enquiries: t: 0407 427 747 e: harrisvilleorchards@bigpond.com
The ultimate experience for Christmas cherries, with unlimited parking.
We are well known for our quality cherries and family friendly
atmosphere.

B4 KERSBROOK CHERRY FARM



USUALLY OPEN: 4th week Nov - Early Jan
Location: 1718 South Para Rd, Chain of Ponds
Enquiries: t: 08 83892194 or m: 0420 944 788
e: kersbrookcherryfarm@gmail.com
www.kersbrookcherryfarm.com.au FB/Inst: Kersbrook Cherry Farm
Premium cherries, gateway to Barossa, ice cream, picnic area,
nice environment.

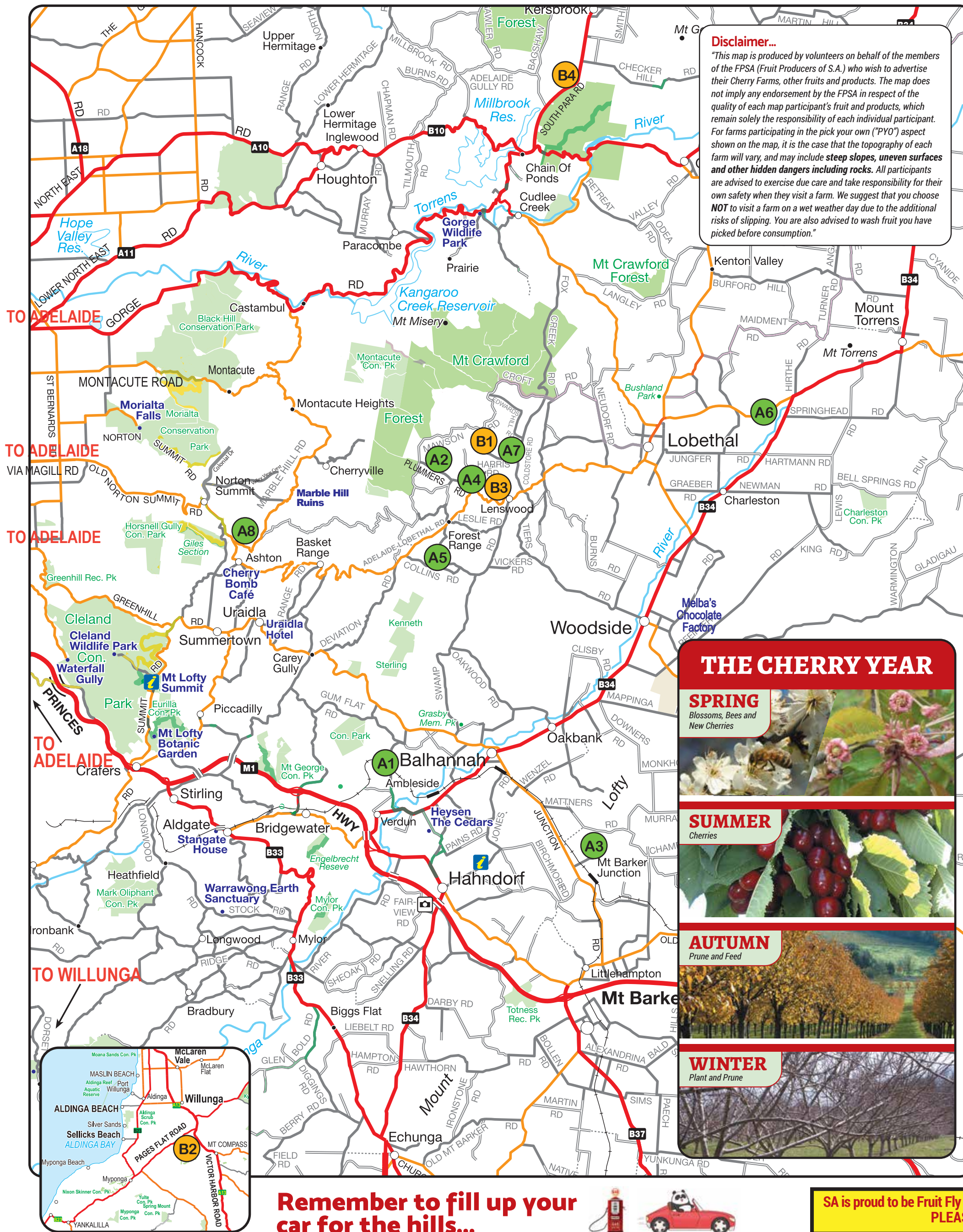

Disclaimer...

"This map is produced by volunteers on behalf of the members
of the FPSA (Fruit Producers of S.A.) who wish to advertise
their Cherry Farms, other fruits and products. The map does
not imply any endorsement by the FPSA in respect of the
quality of each map participant's fruit and products, which
remain solely the responsibility of each individual participant.
For farms participating in the pick your own ("PYO") aspect
shown on the map, it is the case that the topography of each
farm will vary, and may include steep slopes, uneven surfaces
and other hidden dangers including rocks. All participants
are advised to exercise due care and take responsibility for their
own safety when they visit a farm. We suggest that you choose
NOT to visit a farm on a wet weather day due to the additional
risks of slipping. You are also advised to wash fruit you have
picked before consumption."

THE CHERRY YEAR

SPRING

Blossoms, Bees and
New Cherries



SUMMER

Cherries



AUTUMN

Prune and Feed



WINTER

Plant and Prune



Remember to fill up your
car for the hills...



SA is proud to be Fruit Fly Free. Help us protect our lovely SA fruit from insects.
PLEASE DON'T BRING OTHER FRUIT INTO OUR FARMS.

